

# PLAT AND SURVEY

OF  
 A Parcel of Land located in the East part of the West half of the Northeast One Quarter (1/4) of Section fourteen (14) Town five (5) North, Range Six (6) East Napoleon Township City of Napoleon, Ohio. also Lots, 4, 5, and 6 of St. Johns First Addition to the City of Napoleon.

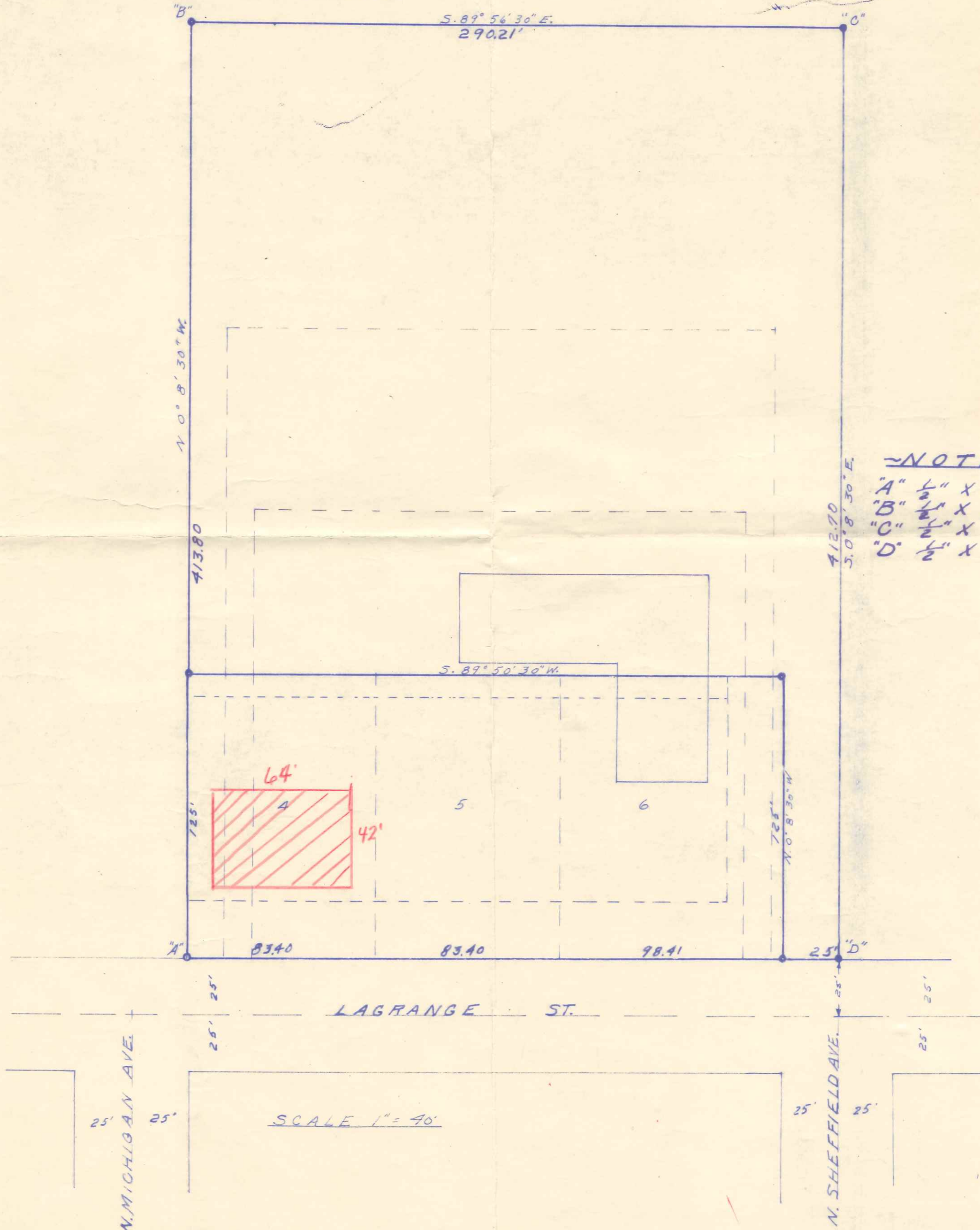

NOTE  
 "A" 1/2" X 15" Pipe.  
 "B" 1/2" X 15" Pipe.  
 "C" 1/2" X 15" Pipe.  
 "D" 1/2" X 15" Pipe.

1304 Lagrange